SEVEN PALM RESIDENCES

3 BEDROOM APARTMENTS

Suite Area: 1,511 SQFT
Balcony Area: 153 SQFT
Total Area: 1,664 SQFT

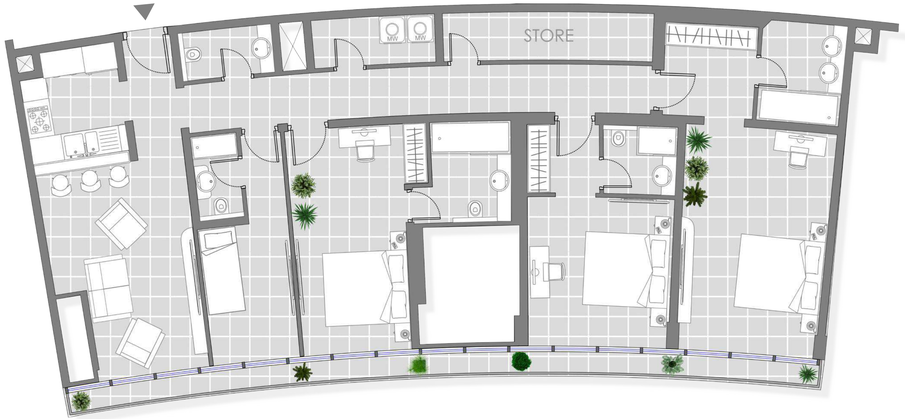

SEVEN PALM RESIDENCES

Mezzanine floor

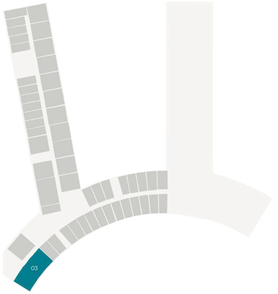

1 – 2 floors

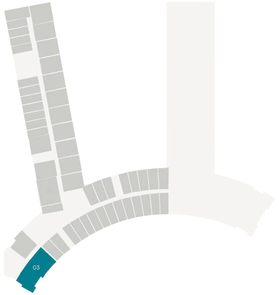

3 floor

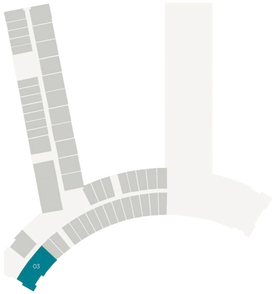

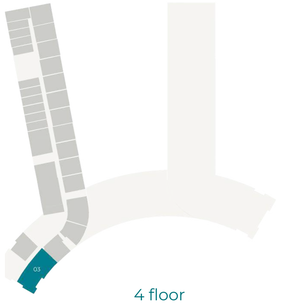

4 floor

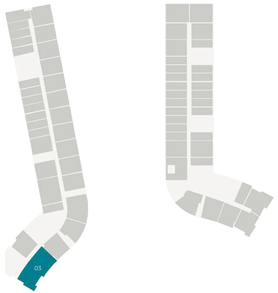

6–13 floors

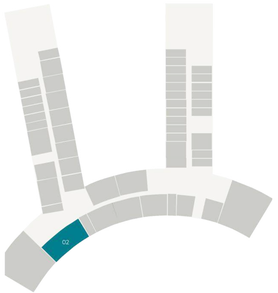

14 floor